

# Flexibility Lip Slurs

Palton

Play these patterns through the entire pattern of fingerings as shown in the three note lip slurs. Metronome use is suggested.

Many of these exercises are modifications and adaptations of Bobo and Stamp exercises. For more information refer to their texts.

Euph

5

8

11

14

18

21

3 3

Flexibility Lip Slurs

24

28

31

34

38

42

46

49

52

Flexibility Lip Slurs

55

58

61

65

69

73

77

81

Flexibility Lip Slurs

85

88

91

95

99

107

115

123

131

139

147

155

163

167

171

175

179

183

187

191

195

199

202

205

208

211

214

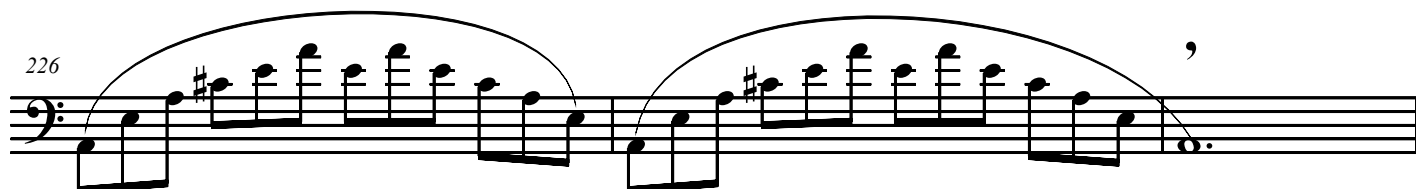

**Modification:** Alternate slurred and tongued repetitions to practice using the same airflow both slurred and tongued.

